

WALTHAMSTOW

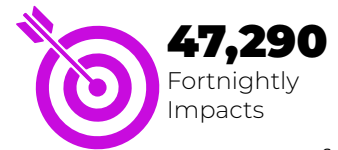
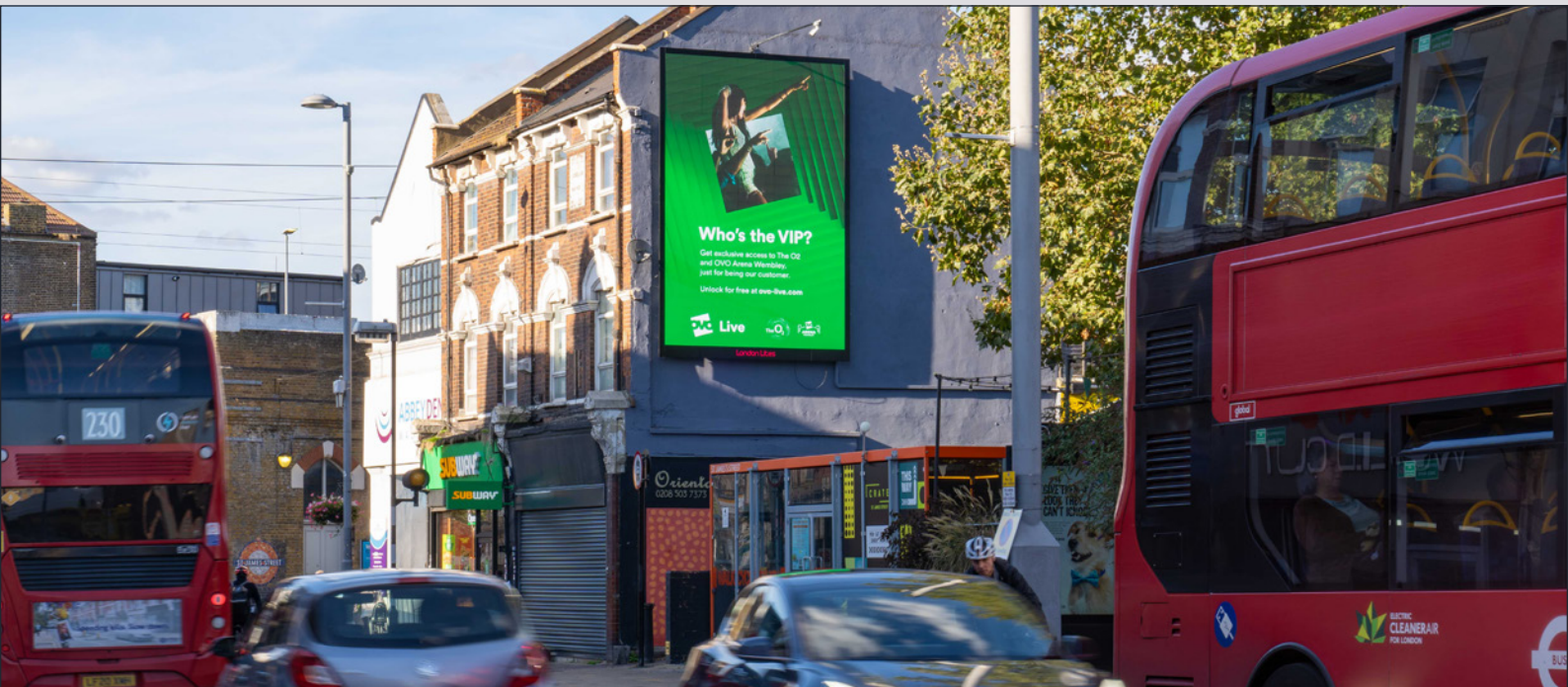

Source: Route

This digital portrait screen is located on St James's street in Walthamstow. It's in very close proximity to the Overground station and targets those heading in and out of the centre of Walthamstow.

Located in the London Borough of Waltham Forest, Walthamstow offers a variety of local attractions and things to do in its neighbourhood such as Walthamstow Village and the William Morris Gallery.

Waltham Forest was voted the Mayor of London's first ever London Borough of Culture.

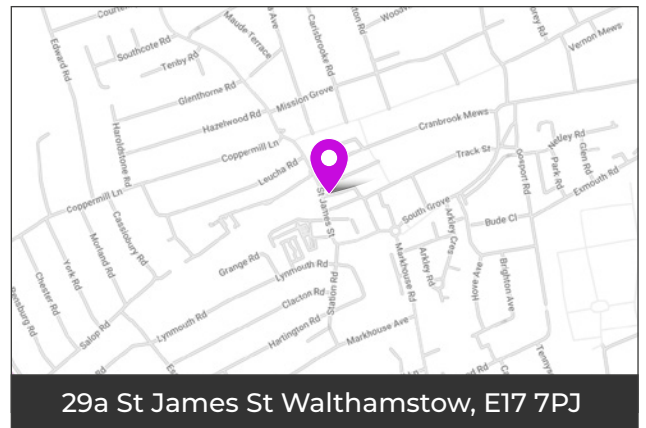

DEMOGRAPHIC

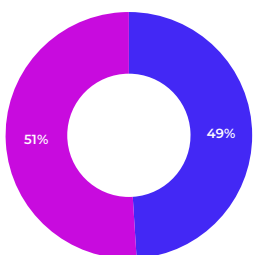

Female Male

ETHNICITY

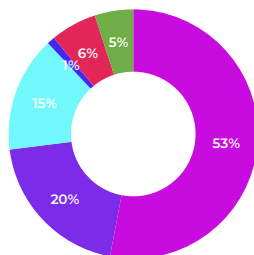

White Asian Black Arab Mixed Other

Source: Census 2021

PROPERTY

Average Property Sold Price
£553,856

TRANSPORT

St James Street
(Overground)
Walthamstow Queen's Road
(Overground)

Walthamstow Central
(Overground, Victoria)